Contains the important telegraph news of the world

COSHOCTON DAILY AGE.

THE WEATHER. Showers tonight and Wednesday; Wednesday cooler.

VOL. 3. NO. 290. COSHOCTON, OHIO, TUESDAY EVENING, MAY 6, 1902. TWO CENTS

Ransom Dry Goods Company

DAILY BULLETIN.

White Dress Goods

We are showing the prettiest line of White Goods ever shown in Coshocton.

For the young lady graduates for this year we are showing a very fine assortment of plain white goods, such as the following:

Chiffonettes
French Mull
Persian Mull
Persian Lawn
French Mulline
French Lawn
Silk Mull
Nainsook
French Organdy
Mouseline
India Linen
Etc Etc

The favorite corner in our store is the new White Goods and Linen Department. We have opened up an entire new space expressly for White Goods and Linens

We now have everything new in White materials for summer gowns, shirt waists and skirts.

Beautiful white Piques, Figured Mercerized Madras, Plain and striped Oxford Cloths, Satin Stripe Mulls, Basket Pique, Lace Stripes in several styles, St Gall Dotted Swisses, Embroidered Swisses, Check Nainsooks, all the new Mercerized novelties, Striped and Dotted Silk Monselines, etc etc.

We could name over several new names in White Goods that you can't find in the dictionary.

We invite your inspection of our beautiful line of White Goods.

Very Respectfully

Ransom D. G. Co

PUBLISHERS' ANNOUNCEMENT.

When the DAILY AGE was started, about three years ago, it was in the face of adverse circumstances. In a town of less than 7,000 people the venture was not flattering from a business point of view. Many people doubted whether a daily newspaper could get enough business to live in Coshocton. Our enterprising little city needed a daily newspaper, and the publishers of THE AGE resolved to make that contribution to the progress of the city, even though the venture was not promising of financial reward.

In the introduction of daily journalism in Coshocton, it was thought that a non-partisan daily could more likely surmount the financial difficulties than could a partisan paper. Whether or not this opinion was correct is of no concern to anybody but the publishers, who were wading into their bank account to keep the enterprise going. In the beginning the DAILY AGE was a losing venture. Later it attained the self-sustaining stage, and by energy and enterprise it has at last been brought up to a business of fair returns.

The DAILY AGE will now go a step further in its field of usefulness. The publishers announce its policy today so that its readers may understand it correctly, that there may be a full understanding between the paper and its readers, with no semblance of hypocrisy. While the semi-weekly AGE has always been a partisan paper, the DAILY AGE has been non-partisan. It is with reference to the latter that the change of policy takes place The DAILY AGE will no longer be non-partisan.

The publishers of THE AGE have deep seated convictions on political subjects and a decided preference between political parties and candidates. These convictions and preferences will hereafter be fully and freely asserted in the daily edition as well as the semi-weekly, according to the dictates of conscience and what we believe to be for the good of our country and community.

It may as well be publicly understood right now that in the support of Republican principles and candidates this paper will do so because the publishers believe that course to be for the right, not because of any truckling subservience to so-called discipline or professed sense of obligation. Guided by such an impulse in our course, readers of THE AGE may know that its utterances are the expression of honest conviction, not the demagogic vaporings of slavish fear. Without obligation and without fear, THE AGE'S advocacy of the Republican cause may be taken home to the mind of the reader as the honest expression of true conviction, safe for everybody to believe and well to follow.

PEOPLE WE KNOW.

Their Comings and Goings and Society News in General.

—Joseph Martter went to Newark at noon.

—Miss Alice Hall visited Mrs. S. J. Ross at Adams Mills.

—Miss Anna Uebel went to Zanesville for a short visit.

—Councilman Andrew Weisner was in Columbus Monday.

—Tax Inquisitor Keech returned from a few days' stay in Newark.

—Mrs. Charles Zimmers went to Zanesville to visit Miss Mary Tanner.

—Mr. and Mrs. L. P. Burt visited their daughter, Mrs. Charley King, in Zanesville.

—Miss Mattie McNeal and Miss Grace Hack made a short visit with friends in Zanesville.

—Misses Alice and Kate Temple and Miss Lillian Cottom visited friends in Zanesville.

—Miss Nettie Boyd, of Broadway, O., is visiting her aunt, Mrs. Angie McCaskey, near Keene.

—Miss Grace Caton returned to West Lafayette after a visit with Mrs. Clark Darron Cambridge.

—Miss Elizabeth Shrimplin, of Cleveland, spent Sunday with Mrs. Clarence Gosser on Second.

—J. W. Root returned to Loudonville after a visit with his daughter, Mrs. H. S. Wright, on Cherry.

—Miss Mary Ward and John Evans went to Findlay to visit friends From there they will go to Kansas.

—Mrs. L. H. Reed, of West Lafayette, made a short visit with her niece, Mrs. John Shaw, on South Second.

—Mrs. F. B. Angle returned to Newcomerstown after a visit with her parents, Mr. and Mrs. J. L. Baker, on Vine.

—Mr. Gregor, of New York, who was here to attend the Gregor-Bunn wedding, returned to his home last night.

—Mrs. William C. Miller returned to Bowerstown after a visit with her mother, Mrs. Frank Stiteler, on South Fifth.

—Mrs. Clara Detrick, of Springfield, is a guest at the residence of Rev. Mr. Ebersole She is Mrs. Ebersole's mother.

—Mr. and Mrs Henry Saxton and daughter, Electa, returned to Redfield after a visit with Mr. and Mrs. Charles Saxton on South Seventh.

—George Kirkpatrick and daughter, Miss Grace, returned to Fredericktown after a visit at the residence of Ross Kirk on Mulberry.

—Mrs. S. G. Craighead and daughter, Miss Mary, went to their home at Indiana, after a short visit with Mr. and Mrs. G. W. Craighead on Chestnut.

—Mrs. Jacob Mumaw and granddaughter, Miss Stella Mumaw, returned to Walhonding after a visit with her daughter, Mrs. William Shannon, on Locust.

—Twenty-five friends and neighbors of Mrs. John Sherd, of Chestnut, surprised her at her home Saturday afternoon. They spent the time very pleasantly.

—Mr. and Mrs. Barton, of Findlay, were guests Monday of the family of Isaac Stafford on Vine. Their goods arrived from Findlay today and they will take up their residence on Chestnut.

—Miss Carrie Patton, accompanied by her sister, Mrs. Rollin Barnes and children, of Franklin, went to Marietta for a two weeks' visit with relatives. From there Miss Patton will go to Pittsburg to take a course in King's School of Oratory.

—A few of the friends of Mrs. Geo. W. Richie succeeded in surprising her Monday evening. It was the fifteenth anniversary of Mrs. Richie's wedding and her friends availed themselves of the opportunity to wish her many happy returns of the day. As a token of their regard and good wishes they presented her with a handsome piece of cut glass. Mrs. Richie and her guests enjoyed the evening.

—Mrs. Callie Edwards is expected here from Magnolia, Col., in a few days and it is probable she will spend the remainder of her life in the city. Mrs. Edwards lived in Coshocton many years ago, but went west with her husband, coming home but once in 20 years when she brought him back to die. She returned to Colorado where she conducted his business and accumulated considerable property, but a recent fire caused her great loss. She is the sister of Mrs. S. W. Snyder and William Maxwell.

Democratic Primaries.

The county Democratic central committee have decided to hold the primaries the afternoon of June 7. In all townships except Tuscarawas and Jackson the polls will open at 12:30 and close at 5:30 in the afternoon. Jackson hours are from 9 a. m. to 5:30 p. m. and in Tuscarawas the polls will be open between 5:30 a. m. and 5:30 p. m.

An Endeavor Social.

The Christian Endeavorers of the Presbyterian church have arranged for a social to be held in the Sunday school room this evening. It promises to be an unusually pleasant occasion. Refreshments will be served by the society. There is no charge for the evening's entertainment

At The Encampment.

John C. Milligan and W. H. King are in Lancaster attending the department encampment of the Grand Army. Mr. Milligan represents Richard Lanning post as delegate. It was thought a number of other veterans would go from Coshocton but they found it impossible to make the necessary arrangement.

Improving the Canal.

A large force is employed along this division of the canal under the direction of Superintendent Geidel making many needed improvements. The canal is being deepened, and when completed will be the depth required for successful navigation. The work is the most important undertaken on the Ohio canal in a number of years. A force is employed near Roscoe.

Unclaimed Letters.

List of letters remaining unclaimed at the postoffice at Coshocton, Ohio, for week ending May 5, 1902.

Ladies—Mrs. Emma Buker.

Gentlemen: R. A. Berkshire, Jno Henderson, W. H. Hoop, J. L. Norris, Elimer Nicols, Perry Roberts, John Starmon, James W. Tumblin, George Weigand, Stakalta Pen Co.

Persons claiming the above will please say "Advertised" and give date of list. C. B McCoy, P. M.

S. Elliott wholesale and retail dealers in ice. Call phone 76. 28-tf

Call on Evans & Cochran for fine monuments and save agents' commission 606 Main street, Coshocton. 22-tf.

WATCH THE SIGNALS

As Displayed on the Wagons of the Rural Free Delivery

THEY WILL TELL THE WEATHER

As Forcasted by the Government -- A Little Practice Will Teach the Average Person to Read the Code.

The postoffice department of the national government has adopted the plan of having all carriers on the rural free delivery mail routes display upon their wagons the flag signals of the weather bureau department of agriculture.

This plan, it is thought, will be found of great benefit to the patrons of the rural routes as soon as they learn to read the signals. The forecasts of the weather bureau are reasonably accurate, and by knowing the probabilities of the weather for the next 24 hours farmers are greatly facilitated in the work of handling their crops.

To the average citizen the weather bureau code is unknown and for that reason the flag signals are meaningless. An effort is being made, however, to educate the farmers along this line. Cards on which are printed the interpretations of the flag signals are being sent to each patron on the rural routes and by consulting these the meanings of the flags displayed is made plain.

The weather bureau has five flags, each of which has a particular meaning when displayed alone or with one of the others. These flags are known as Nos. 1, 2, 3, 4 and 5. No. 1 is a plain white. No. 2 is blue. No. 3 upper half white lower half blue: No. 4 is a triangular black flag. No. 5 is white with a small black square in the center.

They are interpreted as follows:

No. 1, alone, fair weather, stationary temperature.

No. 2, alone, rain or snow, stationary temperature.

No. 3, alone, local rain or snow, stationary temperature.

No. 1 with No. 4 above it, fair weather, warmer.

No. 1 with No. 4 below it, fair weather, colder.

No. 2 with No. 4 above it, rain or snow, warmer.

No. 2 with No. 4 below it, rain or snow, colder.

No 3 with No. 4 above it, local rain or snow, warmer.

No. 3 with No. 4 below it, local rain or snow, colder.

No. 5 is always displayed alone and indicates a cold wave.

A little practice will enable one to readily read these signals and the acquiring of the necessary knowledge will be greatly facilitated if the flags are learned by name instead of by number. No. 1 is fair weather; No. 2, rain or snow; No. 3, local rain or snow; No. 4, temperature; No. 5, cold wave.

"Drift of the Times."

Rev Mr. Huffman, pastor of the M. E. church, read the principal paper at the meeting of the Ministerial association Monday. His subject was the "Drift of the Times," arguing that while on one hand the people were drifting away from the church the church was drifting away from the people. The paper was an able presentation of the subject, and the pessimistic view which clouded the beginning of the paper was broken down by the optimism which marked its end.

Juvenile Commencement.

Juvenile commencement of the Roscoe public schools will be held at the M. E. church in that place Thursday evening. An excellent program has been prepared for the occasion, and the public is invited to see what the children can do after their year of hard work. These occasions never fail to excite interest in Roscoe.

Gus Ogle Hurt.

Gus Ogle, a well known pressman formerly in the employ of the Meek & Beach company but now in the office of the *News Review* at East Liverpool, was hurt in a gas explosion. He was given the best of care, and is now much better. A letter received by his brother, Charles Ogle, says he is getting along very well.

Hissong Hurt His Hand.

J. E. Hissong is suffering from painful injuries to his hand. Mr. Hissong was at work with his icecream manufacturing apparatus when his hand was caught in a cog and the fingers were injured before they could be released. The services of a physician were required.

Former Auditor Speckman went to his farm near Bowman the other afternoon, and conditions were so favorable he decided to spend the evening fishing. Building a campfire he rolled himself in a blanket and wearied with the labors of the day went to sleep. When he awoke it was to find the fire had spread and was so close as to scorch his clothing. The blaze was quickly extinguished. The happening did not spoil his fishing.

Pensions Allowed.

David Mapel, late a member of K company, Nineteenth Ohio, has been granted an increase of pension from $12 to $18 a month. It dates from Nov. 27, 1901.

Abraham Hoagland, who served in I company, Fifty-first Ohio, has been granted an increase from $10 to $14 a month. M. W. Wimmer was the attorney.

RIGHT AT HOME.

Town Topics and All Kinds of Local Happenings Told in Brief.

—The Gray Hardware Company.

—Mrs. O. E. DeMoss has moved to Coshocton from Bridgeville, Pa.

—Many new cars built on steel frames are being taken east. The frames are made in Pittsburg and shipped west where the cars are built. Some of them go east empty.

—J. P. Zerbe expects tomorrow to occupy the storeroom in the Park hotel building which was the cause of so much litigation. It will be an extension of the Auction Syndicate.

—Charles E. Cooper, who was given an honorable discharge from the navy through the efforts of Hon. J. W. Cassingham, served on the Buffalo. His case was similar to that of Cliff Workman.

—Work at the glass house is going on with vigor. No accidents marked the first day, and the force dropped into their places as though they had always been employed there. Almost all the company's employes are now in the city

—The Woman's Christian Temperance union will meet at the residence of Mrs. St. Clair on South Fourth Thursday evening at seven o'clock. Some important business demands attention, and a full attendance is desired.

—Rev. Mr. Weber, pastor of the English Lutheran church, announces that the hours of service will be changed next Sunday. Instead of the afternoon hours Sunday school will be held at 9:15 and preaching at 10:30 o'clock each Sunday morning.

—A car of tar for filler on the repaving being done by the Merchants' Electric Light & Power company on Main was lost in transit, and it was necessary to suspend work on the street Monday afternoon. Efforts are being made to locate the car, and work will be resumed as soon as it arrives.

WELL FOUNDED.

Think Judge Roche of the Opinion Rendered by Judge Wing.

Probate Judge Roche thinks the opinion rendered by Judge Wing at Cleveland regarding courts having power to issue naturalization papers is well founded, and he will issue no more until the question is settled.

He looked up the law and found that only courts of record, courts having a clerk, seal and common law jurisdiction can issue naturalization papers. The probate court lacks common law jurisdiction, and on that ground Judge Roche does not think he can naturalize applicants. The question was never raised before Judge Wing was called upon to decide, probate judges in all parts of Ohio simply following in the footsteps of their predecessors who issued papers of this kind.

Granted Two Divorces.

George M. Bassett was legally separated from Caroline Bassett in probate court Monday afternoon. The charge was gross neglect of duty. The parties reside in Coshocton. R. A. Powelson was the attorney.

Mary Schott was divorced from Martin J. Schott in the same court on the same charge. Judge Hunt represented the plaintiff, and while there was no contest R. A. Powelson represented the defendant in the adjustment of alimony.

Boys' Temperance Club.

The Boys' Temperance club has been organized in the Baptist church and Monday evening they were entertained at the residence of Mr. and Mrs. Whittemore as only those hospitable people know how to entertain.

Miss Nellie McGinnis and Miss Finlay delighted the party with excellent music, and Professor Bryant was there to add to the evening's enjoyment. Doctor Platt made a happy address that delighted his hearers.

The members of the club are boys interested in the cause they have taken up, and they have the aid and advice of Rev. Mr. Ebersole.

Good Day for Fishermen.

A large number of business and professional men deserted their every day duties today and could be found during the morning scattered along the basins and rivers with rod and line. So many strings of fish were taken through the business section Monday afternoon by fortunate boys that they could not resist the temptation to try their luck.

Clarence Hay spent a few days fishing in the Walhonding near Walhonding, and came home with a gratifying catch.

The Ladies' Aid society of the English Lutheran church will give a social at the home of Mrs. A. C. McClintock, 338 Lee avenue, Wednesday evening, May 7. Refreshments. Everybody invited. 1t

To Divide The Estate.

Nellie G. Hays has brought suit in probate court against Martha J. Willis, W. R. Willis and Pearl Willis for the purpose of obtaining her share of her father's estate. The defendants are also heirs.

Trunks and Valises A. N. Compton

A CAUCUS OF COUNCIL

Will be Held This Evening in Solicitor McDowell's Office

AFTER LOOKING AT BRIDGE SITE

Councilmen Will Meet at Pine Street With Engineer Hanlon and Look Over the Ground.

Council will meet this evening in informal session to consider the location of a crossing over the Pan Handle tracks in the southern part of the city.

At the last regular meeting it was decided to have council as a committee of the whole visit the point where Vine street crosses the Pan Handle and go over the ground with a view to deciding whether the bridge should be ordered built at that point. Mr. Meek, of the Meek & Beach company, had earlier in the evening explained to council the damage to the artists' and press rooms of the company's lower factory if the bridge was built and suggested a crossing a block farther north. He opposed a grade crossing at Vine.

After viewing the ground this evening with Engineer Hanlon council will hold a caucus in the office of Solicitor McDowell and go over the matter. It will be in the nature of an executive session although it will not be a meeting of council. As one member expressed it they would simply talk over what they believed to be the best course, and the session would simply be a conference.

Viewers For Roads.

The commissioners completed their road business today.

Viewers were appointed for the road asked by Frank Mohler in Monroe township. They are Cyrus Bowers, Howard Cooper and Peter Shellhorn

The road asked by G. W. Crout in Washington will be viewed by Abner McCoy James Scott and Charles Slaughter.

The road in Bedford township desired by William E. Richcreek will be viewed by John Reed, Lyman Taylor and James Elder The date is May 20.

John Kissner Married.

The friends of John Kissner, the well known contractor, are saying today that he has taken unto himself a wife in the person of a highly esteemed lady residing in Chrichsville He is expected here on the evening train, and they are preparing to give him an informal but none the less hearty reception if their information is correct.

James E. Keech Appointed.

James E. Keech, who has served as tax inquisitor for a number of years, has been reappointed for a term of three years. The reappointment was made by the unanimous vote of the board which consists of the commissioners, auditor and treasurer.

NEW MOSCOW.

NEW MOSCOW, May 6—Mr and Mrs. James Davis, of Conesville, spent Sunday with Mrs. R. E. Bown.

Miss Bessie Thompkins, of Coshocton, is visiting her sister, Mrs. W. M. Hamilton.

Mr. Moore, of Dresden, spent a few days with his daughter, Mrs. E Evans.

COURT HOUSE.

REAL ESTATE TRANSFERS.

John Zaugg to Commodore W. Young 45 acres, Clark township, $660

Maria J. Barnes et al to A. J. Barnes, 67 acres Bedford township, $1,376.80.

Mariah J. Barnes et al to D. E. Barnes, 101 acres, Bedford township, $1,376.80.

Philip Wolfe, Sr., to Philip Wolfe, Jr., part of lot 19, S. H Lee addition, $125.

Will Move to Fairmount.

E. J. Olney, of Fairmount, W. Va., spent Sunday with his family in this city. Mr Olney holds a responsible position as civil engineer with a large concern at Fairmount and will move his family to that place They expect to go as soon as the public schools close.

Home again and ready for hair work, shampooing, etc., 210 Chestnut street. Mrs M. Dorsey. 2-6

Ball News.

Sojo college will play Greater Coshocton in this city in the near future. The date will be announced.

Warsaw high school is coming to Coshocton for a game. The local boys went down before Warsaw's handy stick play a few weeks ago.

A number of ball teams have been organized in the city, and are looking for games.

Excursion to Springfield.

On May 12 and 13 one fare for round trip excursion tickets to Springfield, account Meeting Great Council of Ohio, Improved Order of Red Men, will be sold via Pennsylvania lines. For particulars see Ticket agents of Pennsylvania Lines. daw 5-13

$2.05 to Columbus and Return via W. & L. E.

May 19 and 20, account of Church anniversary Ohio Christian Missionary society. Tickets good returning to and including May 24. W. J. Davies, agent. d-w-5-20.

THE CRAWFORD STORE

(NEXT DOOR TO P. O.)

DRY GOODS.

WHAT WE ARE GOING TO SELL THIS WEEK.

Women's Dress Skirts AT $5.00

All worth $6 to $10. We have plenty of cheap skirts, but this is the most popular price this season, because the most economical.

$5.00 and $6.00 LADIES' JACKETS AT $3.85

Etons and other styles. Just the needed garment to wear with your Skirt and Shirt Waist in the evenings and mornings.

Shirt Waists

White and colored 50c to $2.50

We thought we had too many but Saturday's warm weather changed our minds.

Lace Curtains 50c to $5 a pair.

See our new Arabian Curtains.

Window Shades

Best make, best rollers, all sizes made to order and put up without extra charge.

Foulard Silks

At 50c. Every yard worth 75c and $1. All this season's patterns.

Summer Underwear & Hosiery

You'll need them now and we've got them.

Domestics

1 Bale 5c Brown Muslin at 3c
100 Pieces Standard prints at 4c
1 Bale Shirting at 5c

The Crawford Store.

Telephone 183.

NEWSPAPERARCHIVE®

COSHOCTON DAILY AGE

PUBLISHED EVERY EVENING
(Except Sunday)
—BY—
THE AGE PUBLISHING CO.

TUESDAY EVENING, MAY 6.

Entered at the postoffice at Coshocton, Ohio, as second-class matter

TELEPHONE No. 152.

TERMS OF SUBSCRIPTION—Delivered by carrier to any part of Coshocton or Roscoe, ten cents a week. By mail to any address, $5.00 a year.

REPORT IRREGULARITIES.—All subscribers on carriers' routes who do not receive their paper regularly and promptly, will confer a favor by reporting the same to the office.

GIVE US THE NEWS.—Whenever you know an item of news, large or small, please inform the DAILY AGE office by telephone or otherwise, whether you have all the particulars or not.

ADVERTISEMENTS.—To insure change of display ads, the same day copy must be in hand before nine o'clock.

Notices for church festivals, church entertainments, etc., where the object is to raise money, will be charged five cents a line each insertion.

Cards of thanks, resolutions of respect, society or lodge meetings, obituary notices, and advertisements of balls and celebrations will be inserted for five cents a line. Newspaper notices of marriages, births and deaths will be inserted free.

The DAILY AGE is on sale at C. E. Anderson's drug store and Boyd's news stand.

The prompt and decisive action of President Roosevelt relative to the charges against army officers are characteristic of that able statesman. His knowledge of men and things, covers a scope so wide that justice to him is the first consideration. If blackguards wear the uniform of his country he wants to know it, and if faithful, efficient and patriotic soldiers have been made the victims of unscrupulous politicians he is equally anxious for information. Whatever the circumstance may be it is certain President Roosevelt will use his personal influence and his official power to set matters right.

Republican senators have endured for weeks the assaults of the opposition on the Philippine government question, and now the bill is up for consideration they are preparing for an advance all along the line. It is gratifying to all the people to know that in times of emergency Republican statesmen stand willing and ready to defend to the last ditch the honor and integrity of the nation.

Golden Rule Jones is making more trouble in Toledo. His position as mayor, he contends, is greater than that of the legislature and he refuses to carry out the provisions of a law recently made in Columbus. It is probable Jones will be awakened from his dream of power with a disquieting jolt. The courts at least have some repect for the highest legislative body in Ohio.

The enormous increase in the production of steel in this country may be realized by comparing the output of 1895 which was 6,046,310 tons with that of 1901 which was 13,369,011 tons and an estimate of over 15,000,000 for 1902. The aggregate for 15 years is enormous, yet considerable steel has been imp ried each year to supply the demand. This certainly is a great country.

Three Chicago policemen tried to arbitrate the differences between Mr. and Mrs. Michael Delaney. One of the police was shot three times and the other two soundly thrashed. Seven other police had to assist in the peace conference. In South America this would be a revolutionary uprising.

Secretary John D. Long of the navy, stepped down and out May Day for Representative W. H. Moody, of Massachusetts. The page of history adorned by Secretary Long is a bright one.

The Democrats have prepared for the annual party battle, and while the [illegible] of hopes it would be a quiet affair there are indications that some guns are already being [illegible].

The Mad Dalai Lama has [illegible] in his [illegible] weather in his [illegible] for a [illegible] month an accounts of [illegible] Wu Ting Fang. It appears Dalai has some friends among the party leaders in New York.

[illegible] Kipling gets a [illegible] for his [illegible] he [illegible] a worth while.

They say that Carnegie and Rockefeller are the best friends the silver plate.

It's a good thing Mars [illegible] and [illegible] when it did. The [illegible] trust did not get a chance at it.

Mr. Bryan is trying to attract the attention of the beef trust by reducing the price on his blooded cow.

One fare for the round trip to Marion, Ohio and return via W. & L. E. Account I. O. O. F., on May 18 and 20. Good for return to and including May 24. W. J. Davies, agent. 5-20

$5.45 to Cincinnati and return via W. & L. E., on May 20 and 27, account K. of P. Tickets good for return to and including May 30. W. J. Davies, agent. 5-27.

THE MARKETS.

Grain and Stock Prices For May 5.

Chicago — Cattle. Good to prime steers, $6 75@7 30, poor to medium, $4 50@6 40, stockers and feeders, $2 50@5 25; cows, $1 40@5 75, heifers, $2 00@6 00, canners, $1 40@2 40, bulls, $2 25@5 75. Texas fed steers, $5 25@6 25, western steers, hay fed, $4 90@5 75. Sheep and Lambs—Good to choice wethers, $5 00@5 15, fair to choice mixed, $4 75@5 00, western sheep, $2 50@6 15, native lambs, clipped, $4 75@6 50, western lambs, $5 25@6 50. Colorado wooled lambs, $6 75. Calves, $1 50@8 00. Hogs—Mixed and butchers, $6 40@7 25, good to choice heavy, $7 10@7 32½, rough heavy, $6 90@7 10, light, $6 05@7 00. Wheat—No. 2 red, [illegible]. Corn—No. 3, [illegible]. Oats—No. 2, 31½@32c.

Cleveland — Cattle. Good to choice dry fed steers, 1,200 lbs and upwards, $6 [illegible] good to choice heavy fed, 1,050 to 1,150 lbs, $5 75@6 00, [illegible] butchers, $5 25@6 00, [illegible] $4 00@5 00. Sheep and Lambs—Choice wethers, $5 00@5 15, fair to good mixed, $4 [illegible]. Hogs—Heavy, $7 [illegible], medium and heavies, $7 [illegible].

Pittsburg — Cattle. Prime, $6 75 and up, choice, $6 [illegible], good, $6 [illegible], tidy butchers, $5 [illegible], fair, $5 [illegible], common, $4 [illegible], fresh cows, $25@50. Sheep—Prime wethers, $5 [illegible], good mixed, $5 [illegible], fair, $4 [illegible], common, $3 [illegible]. Lambs, $6 [illegible], choice, $6 [illegible], good, $6 [illegible], common, $5 [illegible]. Hogs—Prime heavy, $7 25@7 [illegible], heavy Yorkers, $7 [illegible], light Yorkers, $6 [illegible], pigs, $6 [illegible].

Cincinnati — Fruits and Vegetables — Potatoes, Burbank Peerless, Ohio, York State, $2 [illegible] per cwt. Florida, $2 75 per crate. Potatoes—$1 10 per bu. Sweet Potatoes—Jersey, $1 [illegible] per bu. Onions, Bermuda, $1 [illegible]. Horseradish, $1 25. Hickory nuts, $1 25. Honey—$3 [illegible]. Apples—Ben Davis, $3 00 per bbl. Maple Syrup—$1 00 per gal. Onions—$1 [illegible] per bbl, red and white, $3 50. Havana, $2 [illegible] per crate. Butter—Creamery extras, 24@25c per lb, firsts, 20@22c, dairy No. 1, 20@22c, No. 2, 16@18c. Eggs—Fresh, 16c.

Buffalo — Cattle. Best experiters, $6 [illegible]@6 75, butchers, $5 [illegible]@5 75, cows and heifers, $3 [illegible], stockers and feeders, $3 00@4 [illegible]. Sheep and Lambs—Best lambs, $6 75@6 85, fair to good, $6 25@6 50, culls and common, $3 50@5 25, mixed sheep, $5 [illegible] 75, wethers and yearlings, $5 [illegible] 6 25, culls and bucks, $2 50@4 50. Calves—$5 [illegible] 75. Hogs—Prime, $6 [illegible] 35, Yorkers, $6 [illegible] 00, medium and heavy, $7 25@7 35.

New York — Cattle. Steers, $5 [illegible]@7 [illegible], oxen, $5 75, bulls, $3 65@5 70, cows, $3 [illegible]@4 60. Sheep and Lambs—Clipped sheep, $3 50@5 75, spring lambs, $4 25@6 00, imported bulls, $4 [illegible]@6 00, spring lambs, $8 00@9 50 per head. Calves—Veals, $4 00@6 50. Hogs—State, $7 15@7 25, western, $6 50@6 75. Wheat—No. 2 red, 88½c. Corn—No. 2, 67½c. Oats—No. 2, 46½c.

Cincinnati — Wheat, No. 2 red, 86c. Corn—No. 2 mixed, 66@67c. Oats—No. 2 mixed, 44½@45c. Rye—No. 2, 62½c. Lard—$10 10. Pork, Mess—$9 75. Bacon—$11 00. Hogs—$5 65@7 15. Cattle—$2 50@6 25. Sheep—$2 50@5 40. Lambs—$3 50@7 00.

Boston—Wool—Ohio XX and above, 27@27½c; X, 24@25c; No. 1, 27c.

Baltimore — Butter: Fancy creamery, 23@24c. Eggs—Fresh, 13½c.

Toledo — Wheat, 84c; corn, 60½c; oats, 43c; cloverseed, $5 [illegible].

YOUR FAITH will be as strong as ours if you try

Shiloh's Consumption Cure

and cure is so strong we guarantee a cure or refund money, and we send you free trial bottle if you write for it. SHILOH'S costs 25 cents and will cure Consumption, Pneumonia, Bronchitis and all Lung Troubles. Will cure a cough or cold in a day, and thus prevent serious results. It has been doing these things for 50 years. S. C. WELLS & CO., Le Roy, N. Y.

Karl's Clover Root Tea corrects the Stomach

Extraordinary Sale
Model Clothes.

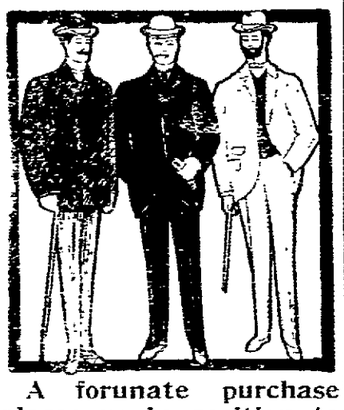

A forunate purchase places us in position to offer the greatest value ever offered to the public in reliable clothes. Now on sale at

$7.50

You must see these suits to appreciate the values.

THE MODEL CLOTHIERS ONE PRICE COSHOCTON, O.

—Established 1872.—

THE COMMERCIAL BANKING CO

Capital $50,000 Surplus $40,000

J. W. Cassingham, President; H. C. Herbig Cashier, E. L. Lybarger, Vice President, Jos. K. Johnson, Ass't Cashier

—CALL THE—

Young Street Car

City calls 10c Passengers and trunks 25c.

PETER ECKERT.
'phon 152. Liveryman

Compromise on Color Question.

Los Angeles, May 6.—The club women's convention has overwhelmingly accepted what is known as the New York compromise on the color question which is considered largely a victory for the south in that it does not explicitly provide for the admission of colored clubs.

Turkey and Italy.

London May 6.—In a dispatch from Constantinople a correspondent of The Daily Mail says that the Turkish government apprehensive of Italy's intentions with regard to Tripoli, has decided to send 100,000 Mauser rifles and to organize a strong army there.

British Cruiser's Mission.

Kingston Jamaica, May 6.—In consequence of the reports of a serious situation at Bocas Del Toro, Colombia the British third-class cruiser Psyche has sailed for that port to protect British interests.

TO THE POINT.

Globules of News Depicting Doings of the Busy World.

Cleveland union painters go on strike for an increase of wages.

Roobers cracked the safe in the Lake Shore freight depot, Cleveland. About $500 taken.

Unknown men killed Frank Diconiza, a political leader at Brooklyn. Police believe he was victim of Mafia.

Emma Boltcher, 19, and John Lynch perished in a fire that gutted the plant of the Eureka Bedding company, New York.

President Roosevelt named William E. Bundy United States attorney for the western district of Ohio. Senator Foraker's brother-in-law.

Mrs. Kate Soffel, wife of Warden Soffel of the Allegheny county (Pa.) jail, pleaded guilty to charge of assisting the Biddle boys to escape. Sentence deferred.

Stand Like a Stone Wall.

Between your children and the tortures of itching and burning eczema, scaldhead or other skin diseases. How? Why by using Bucklin's Arnica Salve, earth's greatest healer. Quickest cure for Ulcers, Fever Sores, Salt Rheum, Cuts, Burns or Bruises. Infallible for Piles. 25c at C. E. Anderson's Drug and Book Store, No. 2 Forbes block.

DR. C. G. SMITH,
DENTIST.
Ricketts Building, opposite Public Square, Coshocton, Ohio. Phone 191. Gas administered for the extraction of teeth.

WHEELING & LAKE ERIE R. R.

ABOUT EQUIPMENT.

The through trains of the W. & L. E. have coaches equipped with all the latest improvements for the comfort and convenience of its patrons. The labatories are furnished with hot and cold water and kept supplied with nice clean towels. The seats are of the high back type, luxuriously upholstered. Pintsch gas illuminates the cars with a soft mellow light.

You have all heard about our parlor cars of course where, for the modest sum of 25 cents which reserves for your exclusive use a revolving drawing room chair, you may make your trip absolutely enjoyable. We serve meals on these cars simple or elaborate, just as your appetite or fancy dictates, and you pay only for what you order.

Better try the "Wheeling" next time.

SUNDAY EXCURSIONS.

To all points on the W. & L. E. lines. Train north leaves at 8:45 a. m. Train south 11:25 a. m. Some of the fares are as follows: Cleveland and Kent, $1.50; Canton, $1.00, Zanesville, 85c. etc.

ONE WAY COLONIST TICKETS.

Sold to many points in Washington, Oregon, California, Montana, The Dakotas, Minnesota and to intermediate points.

HOMESEEKERS TICKETS

Sold to western and southern points on first and third Tuesdays of each month, limit 21 days from date of sale.

TOURISTS TICKETS

Sold to all the principal points in the south, limited to return not later than May 31, 1902. Also to Cambridge Springs, Pa., with limit 90 days from date of sale at a fare of $9.40 for the round trip.

Call on or 'phone agent W. & L. E.

Very low round trip Fishing rates to points in Northern Michigan will be in effect daily from May 1 to August 1 inclusive. Tickets good for 15 days including date of sale. Ask agent for rates and destinations to which same apply.

TIME CARD.
IN EFFECT OCT. 27, 1901.

GOING NORTH.

All Trains Daily.	Mail and Ex. 21	Express 23
Lv Coshocton	8 45 am	5 12 pm
Ar Avondale	9 00 am	5 [illegible] pm
Ar Chill	9 13 am	5 [illegible] pm
Ar Baltic	9 26 am	5 31 pm
Ar Sugar Creek	9 29 am	6 02 pm
Ar Barrs Mills	9 48 am	6 10 pm
Ar Dundee	9 56 am	6 17 pm
Ar Beach City	10 05 am	6 28 pm
Ar Justus	10 12 am	6 37 pm
Ar Navarre	10 25 am	7 00 pm
Ar Massillon	10 40 am	7 15 pm
Ar Toledo	3 0 pm	
Ar Canton	11 02 am	7 30 pm
Ar Kent	11 58 am	8 20 pm
Ar Cleveland	1 00 pm	9 05 pm

GOING SOUTH.

	26	24
Lv Coshocton	11 25 am	8 05 pm
Ar Conesville	11 29 am	8 18 pm
Ar Dresden	12 01 pm	8 40 pm
Ar Ellis	12 12 pm	8 52 pm
Ar Zanesville	12 20 pm	9 10 pm

Close connection at Toledo with diverging lines for all points northeast, west, at Cleveland and Kent and Canton for points East, at Zanesville for East, West and South.

Through tickets sold and baggage checked to all points.

For folders of this and other lines, through tickets, and time of connecting lines, and any other information, call on

W. J. DAVIES, Ticket Agent.

RIGHT HERE AT HOME.

You Can Test, Free of Charge, the Great French Discovery, Blood Wine.

An Almost Never-failing Cure for Coughs, Colds, Catarrh, Consumption, Rheumatism, Kidney Disease, Etc.

So sure are the proprietors of "Blood Wine" that it will give satisfaction to all who try it that they have authorized their representatives here to give everyone a free sample in order that he may judge for himself. "Blood Wine" contains ingredients new in the practice of medicine. It cures disease by charging the blood with a germ killing fluid that penetrates every part of the system. It stops coughs, colds and irritations of the bronchial tubes. It kills the germs of consumption, and strengthens the lungs. It heals the air passages of the head and overcomes discharges and all symptoms of catarrh. It drives rheumatism and neuralgia out of the body. It sweetens the stomach, corrects digestion and gives the bowels a regular, healthy action. It cures kidney and bladder diseases, and restores to the normal conditions all the functions of the body. It works by completely changing all the blood in your veins and making it rich and healthy. "Blood Wine" sells on its merits, and wins friends as soon as it touches the stomach. Go to your druggist, investigate all you read and hear about it. Write to those who used it. Read the literature, sample it and if you think it fits your case try a bottle for fifty cents and you'll not be disappointed. It contains no wine or opiates.

"Blood Wine" costs fifty cents a bottle, but you can sample it free of charge at

C. E. Anderson, No 2, Forbes Blk

Stock Brokers Assign.

New York, May 6.—Three Stock Exchange firms, Offenbach & Moore, Henry Brothers & Company and Lockwood Hard & Company, announced their suspension. The sum of their joint liabilities is variously estimated at from $2,000,000 to $5,000,000, assets unknown, and in the opinion of good judges a goodly portion are of doubtful value. No very definite statement was forthcoming from the parties most interested.

Barrows' Alleged Shortage.

Washington, May 6.—The examination of the accounts of H. A. Barrows, the former disbursing officer of the census bureau, was concluded by the treasury department experts. It is believed that the report does not change the amount of the alleged discrepancy as admitted by Mr. Barrows, viz., a little more than $7,400. Mr. Barrows has not been taken into custody.

Quarreled Over a Growler.

New Albany, Ind., May 6.—A quarrel over a bucket of beer resulted in a murder here. Charlie Terry, colored, shot and killed Tobe Baker, colored, at the home of Viola McGinnis a negro woman on Vincennes street. Terry fled and escaped arrest.

Demonstrators Shot Down.

Athens, May 6.—A revolt occurred among the inhabitants of the island of Thasos, in European Turkey, against the collection of vexatious taxes. The governor of the islands ordered the gendarmes to fire on the demonstrators, with the result that a great number of men, women and children were killed.

CHEAP TO CALIFORNIA.

The Burlington's Very Low One Way Settlers' Rates.

Every day during March and April, only $20.00 from St. Louis, $22.00 from Chicago to California terminals via Burlington Route. Denver, Scenic Colorado and Salt Lake City.

Special through tourist sleepers to San Francisco and Los Angeles personally conducted over the above route through Colorado's wonderful scenery by daylight every Wednesday and Friday night from St. Louis and Chicago. Secure through berths at the earliest date during this rush, in these Burlington excursions, the best of all to California.

Two great coast trains daily with free chair cars.

NORTHWEST RATES.

Cheap settlers' rates to the far Northwest daily during March and April, 1902.

"The Burlington Northern Pacific Express" is the only through train carrying through equipment from St Louis and Kansas City to the upper Northwest region.

HOMESEEKERS' EXCURSIONS.

These are run the first and third Tuesdays of each month to the entire West and Northwest. Ask agent for details.

Do us the favor to write us of your proposed trip and let us advise you the lowest cost, the best route and trains, send you printed matter free and assist you.

W. M. SHAW, D. P. A., 405 Vine St., Cincinnati, Ohio.
L. W. WAKELY, Gen. Pass'r Agent, St. Louis, Mo.
HOWARD ELLIOTT, General Manager, St. Louis, Mo. 2-9-1y

T. W. V. & O. Time Card

WESTWARD. DEP'T. ARR

Mixed train, 2 p m. | mixed 10:15 a.m

Connects at new union depot, Toledo, O., with Mich. Central Ry.; T. St. L & K. C.; L. S. & M. S.; D., S. & A.; D., G. R. & W.; Grand Trunk System; D., G. H. & M., and Wabash Ry.

All trains on T., W. V. & O. division run daily except Sunday.

WM H KIPP, Ag't at Coshocton

STRAW GOODS.

Now open and on Exhibition. In great variety and latest styles.

Prices and quality to suit all purchasers. Ranging from

5c to $5.00.

THE HUB

LEADING CLOTHIERS, HATTERS AND FURNISHERS

Forbes Block Coshocton, Ohio.

THE EUREKA LAUNDRY.
HIGH-CLASS WORK.
J. R. SPECK, Prop
Work called for and delivered free. Phone 95.

PROFESSIONAL CARDS.

W. A. HIMEBAUGH,
ATTORNEY-AT-LAW.
Office in Nicholas Block.

CHARLES B. HUNT
ATTORNEY-AT LAW,
Notary Public. - Hunt Building

Pittsburgh Division.
Pennsylvania Lines.
Schedule of Passenger Trains Central Time.

Westward.

	21	7	19	3	5	35	31	33
	AM	AM	AM	AM	AM	PM	PM	PM
Pittsburg	[illegible]	[illegible]	[illegible]	[illegible]	[illegible]	10 15	[illegible]	[illegible]
Sewickley							[illegible]	[illegible]
Leechburg				1 32	3 37		[illegible]	[illegible]
Apollo				1 41			[illegible]	[illegible]
Vandergrift				1 50			[illegible]	[illegible]
Leechburg				2 01			[illegible]	[illegible]
Saltsburg				2 15			[illegible]	[illegible]
Blairsville				2 22			[illegible]	[illegible]
Indiana				2 35			[illegible]	[illegible]
Clymer				2 45			[illegible]	[illegible]
Penn Run				2 52			[illegible]	[illegible]
Barnesboro				3 00			[illegible]	[illegible]
Gallitzin				3 16			[illegible]	[illegible]
Altoona				3 40	4 10	5 7	[illegible]	[illegible]
Tyrone				3 45			[illegible]	[illegible]
Bellwood				3 50			[illegible]	[illegible]
Martinsburg				3 54			[illegible]	[illegible]
Williamsburg				3 59			[illegible]	[illegible]
Frankstown				4 05			[illegible]	[illegible]
Hollidaysburg				4 10			[illegible]	[illegible]
Newry				4 16			[illegible]	[illegible]
Williamsburg				4 20			[illegible]	[illegible]
Tipton				4 25			[illegible]	[illegible]
Altoona				4 35	4 55	11 25	[illegible]	[illegible]
Lewistown Junction				5 10			[illegible]	[illegible]
Lewistown				5 20			[illegible]	[illegible]
Yeagertown				5 27			[illegible]	[illegible]
Mifflintown				5 37			[illegible]	[illegible]
Port Royal				5 45			[illegible]	[illegible]
Mexico				5 51			[illegible]	[illegible]
Newport			12 10	6 00			[illegible]	[illegible]
Duncannon				6 07			[illegible]	[illegible]
Marysville				6 12			[illegible]	[illegible]
Rockville				6 17			[illegible]	[illegible]
Harrisburg				6 25			[illegible]	[illegible]
Columbus	6 [illegible]	7 [illegible]	1 45	7 [illegible]			[illegible]	[illegible]
	AM	AM	PM	PM			AM	AM

Eastward

	2	8	10	6	14	20	32	34
Columbus	[illegible]	[illegible]	[illegible]	[illegible]	[illegible]	3 25	[illegible]	[illegible]
Harrisburg				9 42			[illegible]	[illegible]
Rockville				9 49			[illegible]	[illegible]
Marysville				9 55			[illegible]	[illegible]
Duncannon				10 00			[illegible]	[illegible]
Newport			12 [illegible]	10 [illegible]			[illegible]	[illegible]
Mexico				10 [illegible]			[illegible]	[illegible]
Port Royal				10 [illegible]			[illegible]	[illegible]
Mifflintown				10 [illegible]			[illegible]	[illegible]
Lewistown				10 [illegible]			[illegible]	[illegible]
Lewistown Junction				10 [illegible]			[illegible]	[illegible]
Altoona			1 [illegible]	11 [illegible]		10 [illegible]	[illegible]	[illegible]
Tipton				11 [illegible]			[illegible]	[illegible]
Williamsburg				11 [illegible]			[illegible]	[illegible]
Martinsburg				11 [illegible]			[illegible]	[illegible]
Bellwood				11 [illegible]			[illegible]	[illegible]
Tyrone				11 [illegible]			[illegible]	[illegible]
Gallitzin				12 [illegible]			[illegible]	[illegible]
Barnesboro				12 [illegible]			[illegible]	[illegible]
Penn Run				12 [illegible]			[illegible]	[illegible]
Clymer				12 [illegible]			[illegible]	[illegible]
Indiana				12 [illegible]			[illegible]	[illegible]
Saltsburg				12 [illegible]			[illegible]	[illegible]
Blairsville				12 [illegible]			[illegible]	[illegible]
Leechburg				1 07			[illegible]	[illegible]
Vandergrift				1 15	3 [illegible]		[illegible]	[illegible]
Apollo				1 [illegible]			[illegible]	[illegible]
Leechburg				1 47			[illegible]	[illegible]
Sewickley				2 06	4 [illegible]		[illegible]	[illegible]
Pittsburg, ar	[illegible]	[illegible]	3 30	5 [illegible]	5 [illegible]		[illegible]	[illegible]
	AM	AM	PM	PM	PM		AM	AM

Dark Faced Type [illegible]

Pullman Vestibule Dining and Sleeping cars [illegible] Nos. 6, 7, 14 and 15 [illegible] Sleeping Cars [illegible] Nos. 2, 3, 5, [illegible] Nos. 6, 8, 10, 14 and 20 [illegible] Station, Pittsburgh, with through cars for the East.

Nos. 3, 19, 21 and 33 run via Columbus to Pittsburg; Nos. 5, 7 and 21 to Philadelphia; Nos. 3 and 21 to Chicago. Nos. 6, 33 and 32 connect at Tyrone for Bellefonte and Zanesville and stations on the C. & M. V. R. R.

Connection at Steubenville and Wheeling Junction for Wheeling.

G. L. PECK, General Manager. E. A. FORD, General Passenger Agent.

J. H. WOOD, Gen'l Pass'r Agt. PITTSBURGH, PENN'A.

For time cards, rates of fare, through tickets, baggage checks, and further information regarding the running of trains, apply to any Agent of the Pennsylvania Lines.

FITS STOPPED FREE Permanently Cured by DR. KLINE'S GREAT NERVE RESTORER No Fits after first day's use. Marvelous cures. Treatise and $2 TRIAL BOTTLE FREE to Fit patients who pay expressage only on delivery. Send to Dr. Kline, 931 Arch Street, Philadelphia, Pa.

This is "Kodaking Season" Simplicity marks the up-to-date "Kodak." A camera that is tedious to operate or clumsy to carry takes away the charm of this delightful recreation.

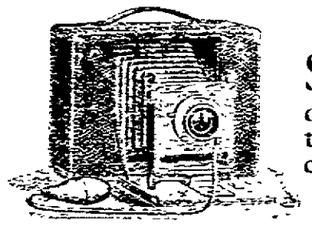

Our New $5 Size Pocket Kodak

Is the latest product in Kodaks. Small enough to be carried in the pocket and large enough to take a negative from which an

8x10 picture

can be made.

All kinds and sizes of CAMERAS in stock.

Burns & Gosser, Jewelers.

Park Cash Grocery

For The Best.

W. A. SMITH. Telephone No. 94
PARK CASH GROCERY. (Courthouse Square, South Side.)

DR. E. S. McDONALD, DENTIST

Geidel Building, Opposite Opera House, Coshocton O.

Subscribe for the Daily Age. Only 10c a week.

NEWSPAPER ARCHIVE®

LARGEST PUBLIC SCHOOL.

Remarkable Building In New York to Cover a Block.

Work has been commenced on public school No. 188, on the block bounded by Lewis, East Third, Manhattan and East Houston streets, in New York city. This will be the largest school in the world. When it is finished, there will be room for 3,015 children, every one of whom will have a separate desk and plenty of room, says the New York World.

Public school No. 188 will have many more features. It will be built almost in the shape of a horseshoe. In the middle will be a court of nearly [illegible] square feet. This will be covered with a glass roof. Here in winter the pupils can play outdoor games. Entrance to the school will be from this court. In addition to this it has been arranged to turn the whole of the first floor into a playground. In the basement will be baths, with hot and cold water. It has been found by the school authorities that baths in connection with schools are one of the most desirable adjuncts. In fact, it had been proposed that bathing be made compulsory in some of the schools.

Boys are to occupy one side of the building and girls the other. There will be eighty seven classrooms, two assembly rooms, two libraries and a carpenter shop.

NEW TYPESETTING MACHINE

German Firm Will Exhibit Electrotypograph in America.

A German firm of electrical manufacturers is shipping to the United States for exhibition a typesetting machine called the "electrotypograph," which is claimed to be as much superior to the Mergenthaler as that machine is to hand typesetting, says a special cable dispatch from Berlin to the Chicago News. The machine is the invention of a Hungarian engineer named Rohr. From a perforated paper ribbon produced on an ordinary typewriter the electrotypograph automatically casts and sets single type. The ribbon is capable of transmission by telegraph.

It is said that the superiorities of the new machine over the linotype include ability to correct individual letters without recasting the whole line, the capacity to create the ribbon on an ordinary typewriter, proofs before casting and setting and justifying of lines by touching a key. The speed of the machine is about equal to that of the linotype.

Priscilla Chats.

"Say girls--those Oxfords I got down at WALKER & CANTWELL'S store are ALL RIGHT. They fit me like a pair of gloves, and they are so comfortable and look so stylish that I'm perfectly in love with them--and all I had to pay was $2.50."

We have others that will please you just as well--a full assortment--in all sizes, styles and widths.

Walker & Cantwell. The Shoe Men.

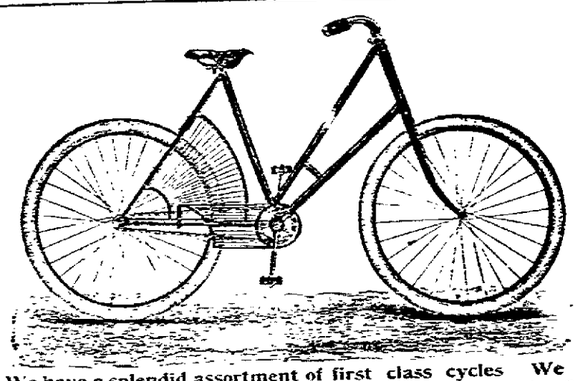

We have a splendid assortment of first class cycles We will sell on easy payments or exchange for your old one. Good wheels are so cheap that all can afford a new one.

J. A. COMPTON, Coshocton, Ohio.

WILLIAM FEASLEY,

Slate and Tin Roofing and all kinds of repair work Metal ceilings a specialty. Galvonized iron cornice and skylight work.

Phone 164. Bell Phone 2 on 23 McClain Building, Chestnut Street

Subscribe for the Daily Age, only 10c a week.

Nature Smiling

While Thousands Suffer.

Paine's Celery Compound

The Great Spring Health Giver Makes Sick People Well.

A Prominent Clergyman Tells How He Escaped From His Deadly Perils.

When spring comes with its gentle showers, its balmy air, its bright sunshine and bursting buds, it too often brings to our homes scenes of suffering and physical decay.

The seeds of disease which were imperceptibly germinating during the winter months, have developed and planted in the system dangers that now call for our instant care and attention. Neglect and procrastination with only deepen existing perils and lead to death.

Before the advent of spring, you must have noted symptoms, perhaps of indigestion, dyspepsia, rheumatism, neuralgia, kidney disease, liver complaint, functional irregularities or nervous disorders.

Take warning sufferer! the symptoms you experience are signals of disease. Delay not another day; hesitation and indecision on your part may forever seal your fate. If you have already made efforts to banish your troubles by the use of other medicines and the treatment of physicians, and these have failed, we counsel you to put your full trust in that great disease banisher, Paine's Celery Compound. Its use for a week or two will convince you that you have truly commenced a new existence. Rev. W. E. Aldridge, a leading and prominent clergyman of Birmingham, Ala., says:

"I had been affected for ten years with what I thought to be heart disease, but after having the physicians examine me, I learned that I was almost dead from indigestion. They told me they could give me medicine that would relieve me but there was no permanent cure. Then I began using Paine's Celery Compound which gave me immediate relief, and I am now well and enjoying good health. I can recommend Paine's Celery Compound to be the best medicine for all ailments; if people will use the Compound freely, they will have no doctors' bills to pay."

Diamond Dyes are the simplest dyes made. A child can use them

DEAD IN THE SENATE

Is the Patterson City Board of Elections Bill.

MEASURE INDEFINITELY POSTPONED.

Boards of Arbitration For the Adjustment of Disputed Insurance Losses—Interurban Fares and Meat Inspectors For Towns and Villages.—Ohio General Assembly.

Columbus, May 6.—The Patterson board of elections bill met its death in the senate. It provided that all city boards of election shall be appointed by the mayor upon the recommendation of the executive committees of the two leading political parties. When the bill came up for passage Mr. Krauss moved that it be indefinitely postponed. This motion carried, and then Mr. Krauss moved a reconsideration. No vote was taken upon this motion and the bill was made a special order. It passed over until Monday evening, when Mr. Krauss withdrew his motion to reconsider, leaving the bill indefinitely postponed, and too late to be rushed through both houses.

The senate received and passed a bill by Senator Moore, local only to Lancaster. It provides that cities owning and maintaining their own gas plants may issue bonds to extend the plant by vote of two-thirds of the city council, approved by a majority of the people at a special election.

At a joint session Representative McNamee of Franklin presented Speaker McKinnon with a beautiful emerald ring, the gift of the Irish-American members of the house. Mr. McNamee stated that there are about 40 donors in all. Mr. McKinnon accepted the present in graceful speech.

In the House.

Representative Thomas launched and pushed to immediate passage a bill which shakes the Hosea measure considerably. The bill as it was passed repealed that section of the statutes which provided a board of arbitration for the adjustment of disputed insurance losses. Mr. Thomas' bill re-enacted the original law, making the arbiters to be selected citizens of the county in which the loss had been sustained.

Mr. Tenney of Miami county introduced a bill drawn by Judge M. B. Earnhart of this city, providing for a meat inspector for every city and village of the state. The bill provides for heavy fines for selling beef that has not been inspected and approved by the duly appointed inspector. The bill was read the second time and referred to committee, but it is understood that no especial effort will be made to rush it through. It is intended as much as a thrust at the beef trust as it is intended to be a law.

Mr. Myers of Montgomery county introduced the interurban fare bill, which has been expected for several days. The bill was hastened to its second reading and referred to the committee on railroads and telegraphs. It is understood that an effort will be made to get the bill through, even if there are but about six days remaining of the session. The bill provides that interurbans shall only be allowed to collect fares at the rate of 1½ cents per mile.

A proposition was passed providing that a township or ward may be divided into one or more voting precincts whenever there are 400 voters, whose convenience will thus be assured. A bill by Mr. Pollock of Stark county authorizes the commissioners of Stark county to build a McKinley memorial bridge over a creek near Canton. The Williams bill to permit the house of refuge in Cleveland and Cincinnati to keep females until they arrive at the age of 15 and incidentally to extend the time of the trustees of those institutions, was taken up and passed.

German Tariff Revision.

Berlin, May 6.—For the purpose of arriving at an agreement in regard to the tariff bill, Count Von Buelow, the imperial chancellor, held conferences with the leaders in the reichstag. The chancellor explained that Germany's relations to foreign trade constituted imperative reasons why the tariff should be adjusted so as to leave the government a basis upon which to negotiate commercial treaties with the United States, Russia, Austria and Italy.

Holds Up a Congressman.

"At the end of the campaign," writes Champ Clark, Missouri's brilliant congressman, "from overwork, nervous exhaustion of sleep and constant speaking I had about utterly collapsed. It seemed that all the organs in my body were out of order, but three bottles of Electric Bitters made me all right. It's the best all around medicine ever sold over a druggist's counter. "Overworked, run down men and weak, sickly women gain splendid health and vigor by using Electric Bitters. Try them. Only 50c. Guaranteed by C. E. Anderson, Drug and Book store, No. 2 Forbes block.

EASY MONEY

Any Lady or Young Man can Make a Good Living by Working for us at Home.

FULL PARTICULARS FREE. NO FAKE

Lemo Company,

90 Burt Street, Cleveland, Ohio

Liver Troubles

CROP UP NOW. MORE INDOORS AND LESS AIR BRINGS THE TROUBLE.

Do you feel enervated and spiritless? Does your food digest imperfectly, and is your circulation imperfect? If so,

Mull's Grape Tonic

wonderful fruit LAXATIVE will rid your system of impurities, tone your stomach, regulate your liver and make you feel again that life is worth the living. Its marvelous powers of building up the system makes it invaluable to invalids and those suffering from wasting diseases.

A large size bottle for 50 Cts.

Ask your druggist for it.

MANUFACTURED BY

THE LIGHTNING MEDICINE CO.,

ROCK ISLAND, ILL.

Mull's Lightning Pain Killer cures all kinds of aches. Drink it or rub it on—25 cents.

COPY OF A TELEGRAM

Alleged to Have Been Sent by Aguinaldo to His Men in '92.

Washington, May 6.—The war department made public the telegraphic correspondence that took place between Aguinaldo and his insurgent generals on Jan. 13, 1899, to support the administration's contention that Aguinaldo at that date contemplated an attack upon the United States troops at Manilla. The publication takes the form of a photographic copy of telegrams, duly certified as being in the hands of the persons who signed them by Captain R. H. Van-Deman, Twenty-first infantry. Aguinaldo's dispatch was addressed to General Noriel and Colonel Cailles and read: "As to the contents of your telegram, those who prove themselves heroes will have as rewards large sums of money, lands, extraordinary promotions, crosses of Biach-Na-Bato, Marquis of Malate, Ermita, and Count of Manilla, etc., besides the congratulations of our idolizing country on account of their patriotism, and more if they capture the regiments with their generals, and if possible the chief of them all, who represents our future enemies in Manilla, which not fails to you, or better said, to General Noriel and Colonel Cailles."

Moro Prisoners Shot.

Manilla, May 6.—Eighty-four Moro prisoners, under guard, made an attempt to escape. At a preconcerted signal they got between the soldiers forming the guard and a company at dinner. The latter, realizing what had happened, fired on and pursued the Moros, killing 35 of them and capturing nine. The other fugitives escaped.

Judge Davis.

Washington, May 6.—John M. Davis, one of the justices of the United States court of appeals, died here of bright's disease. Judge Davis was a native of Massachusetts, and was in his fifty-second year, and during his busy life had filled many public positions. During his earlier life he was private secretary to Hamilton Fish, then secretary of state, and later connected with the Alabama and French spoliation claims commissions. He was assistant secretary of state under Presidents Garfield and Arthur, and since 1885 had been an associate justice of the court of claims. A widow and two children survive him. Interment will be in Washington.

Books For Southerners.

Knoxville, May 6. — A benevolent society of Chicago will distribute from this city as headquarters, through an established library company, 100,000 books in east Tennessee and North Carolina. If the financial aid expected is secured, the plan is to cover a number of states in the south. Free libraries and reading rooms are to be opened in many cities and literature placed free of cost in the hands of thousands of people.

Family Mixup.

Mexia, Tex., May 6.—In a fight growing out of family differences two men were killed and two others wounded at Armour, a small town in a remote part of Limestone county. The dead are: —— Robertson and Lum Weeks. The wounded: A son of Robertson and a young man named Deming.

Embezzlement Charged.

Salt Lake City, May 6.—George W. Walson, proprietor of a semi-weekly newspaper at Salmon City, Idaho, was arrested here on a charge of having appropriated $6,000 of the funds of the Lempi county treasury at Salmon City. Walson denies the charge.

What Thin Folks Need.

Is a greater power of digesting and assimilating food. For them Dr. King's New Life Pills work wonders. They tone and regulate the digestive organs, gently expel all poisons from the system, enrich the blood, improve the appetite, make healthy flesh. Only 25 cents at C. E. Anderson's Drug and Book Store, No. 2 Forbes block.

LOCATED AT ALBANY.

Police Believe They Have the Missing Taylor Child.

FOUND ABANDONED IN THE STREET.

Father of the Abducted Babe Leaves Cincinnati For the East to Claim the Girl If It Proves to Be His Daughter—Now an Inmate of a Charitable Institution.

Cincinnati, May 6. — The local officials received word from Albany, N. Y., that a child supposed to be Margaret Vinton Taylor had been found an inmate of a charitable institution in Albany. Albert V. Taylor, the father, and detectives who have been working on the case ever since the disappearance of the child four years ago, left for Albany to claim the child if it is the missing girl.

In August, 1898, Margaret was taken to the home of her grandmother, Mrs. R. L. Taylor, who then resided at Fernbank, near Cincinnati, with her two daughters, Frances and Clara. During the latter part of August, Margaret disappeared as well as her aunt, Clara Taylor, and nothing has been heard from either of them since that time. In January last both the grandmother, who is 78 years of age, and the daughter Frances were found guilty of child-stealing and sentenced to the penitentiary for one year each. Governor Nash, however, granted a reprieve for 60 days, in which time the case was to be laid before the state board of pardons. While on the witness stand Mrs. Taylor and her daughter declared that they had not heard from Clara in two years and were in absolute ignorance of her location. They also said that they did not know where Margaret was.

Is It Margaret Taylor?

Albany, N. Y., May 6.—A child about seven years of age, an inmate of a charitable institution here since April 5, when she was found alone and abandoned on the street, is believed by the local department of charities to be Margaret Vinton Taylor. The child disappeared on Aug. 3, 1898, and no trace of her was ever found. At the time she was visiting her grandparents at Fernbank, near Cincinnati, O., and the grandmother and aunt admitted they knew where the child was. They were indicted for child-stealing and sentenced to serve a term in the penitentiary. The Ohio authorities have been informed by the Albany police that the child has been located here. The parents live at Bellevue, Ky.

Crew Mutinied.

Port Townsend, Wash., May 6.—British Vice Consul Klocker received a letter from Captain H. Meyers of the ship India, at Ayachara, the most southerly port of the American continent, stating that the crew of the Chilean bark Flecha mutinied, murdered the captain, his wife and child, the first and second officers and the steward, scuttled the vessel and escaped to the mountains. The letter letter does not give the names of the murdered people, but states that the crime was commited off the southern coast of Chile, near Patagonia. After scuttling the ship the murderers took to the small boats and reached shore at a small village on the coast of Chile. While intoxicated, one of the crew related the story of the crime.

To Organize Laborers.

Carbondale, Ills., May 6.—Delegates from Illinois, Missouri, Indiana, Ohio, Michigan, Kentucky and Arkansas met here for the purpose of organizing the common laborers of America into a national organization, which, if formed, will take from the Federation of Labor nearly all its unskilled labor members. For some time an agitation has been in progress in the Federation against the payment into the treasury of over one-eighth of the revenues without an adequate representation in the federation councils. It is estimated that one-fourth of the membership is unskilled, and a tool to secure benefits for the trades without any help from the main body in cases of strikes and lockouts.

Was Wanted on Perjury Charge.

Chicago, May 6.—Dr. Ellington W. Aldrich, who killed himself in Los Angeles to escape a requisition for his return to Illinois, was wanted here on a charge of perjury. The alleged false swearing was committed in Judge Chetlain's court Dec. 8, 1899. Aldrich had come to Chicago for the purpose of securing a divorce from his wife, formerly Miss Leonora Aldrige, whom he is said to have married in Minonia, Tex., Dec. 14, 1898. It is claimed that he abandoned her.

Queen Wilhelmina's Successor.

Berlin, May 6.—The illness of Queen Wilhelmina is watched with especial interest in Germany, because both the heir apparent and the heir presumptive to the Dutch throne are Germans. Under the law of succession in Holland, which was adopted in 1884, the ruling grand duke of the grand duchy of Saxe-Weimar, William Ernest, inherits the crown in the event of Queen Wilhelmina dying without issue.

Rains In Texas.

Houston, Tex., May 6.—Heavy rains are reported from all parts of Texas except in the extreme west. In the cattle country, where stock was dying in large numbers, the fall has been heavy. In other parts small grain and corn, which were beginning to suffer for moisture, will be materially benefited.

ARCHBISHOP CORRIGAN.

The Eminent Catholic Prelate Passes Away at New York.

New York, May 6.—The Most Rev. Michael Augustine Corrigan, archbishop of New York, passed away Monday night at 11:20 o'clock. The death of the archbishop came as a great surprise and shock to those in the archiepiscopal residence. It was more so to the general public, for the last bulletin of the day was that, so certain were the physicians of the improvement in the condition of the patient there would be no more bulletins during the night. Up to 10:30 there was no evidence of collapse, in fact, the archbishop at 10:40 talked with his secretary. About 11 o'clock, however, the trained nurses who had charge at the bedside noticed a change. Acting on instructions, the physicians were telephoned for. At the same time the archbishop's two brothers were summoned to the room as well as a number of priests. It was quickly seen by the physicians that the end was at hand, and in less than a quarter of an hour his grace was dead. He remained unconscious from 11 o'clock until the end.

The illness of the archbishop really dated from the end of February of this year, when, in going through the Kelly memorial chapel, in course of construction in the rear of the cathedral, he fell between some beams and to keep himself from falling to the floor below he had to hold himself up by the armpits. The strain was very great, and before he recovered from the effects of the accident he was attacked with pneumonia. It was thought that he was out of danger, but his condition last Sunday night was bad and he was unable to rally.

Father Curley wrote a cablegram to the holy see in Rome, informing the pope of the death of Archbishop Corrigan, and he made an effort to notify Bishop Farley. He sent cablegrams to all the large cities of the continent, endeavoring to locate him. He will be the administrator of the diocese until a successor of the archbishop is named. Monsignor Mooney has had charge of Bishop Farley's work since his absence.

The Most Rev. Michael Augustine Corrigan, D. D., was born at Newark, N. J., in 1839. His parents came from Leinster, Ireland. After having graduated from the schools of his native place he was sent to St. Mary's college in Emmetsburg, Md. After leaving St. Marys in 1859, having made a brilliant record as a student, he went to Europe to take holy orders. In Rome he was one of the 13 students who registered in the American college there when it was opened. Although ordained a priest by Cardinal Parizi in the Latern basilica in 1863, he remained in the American college another year, and won the degree of doctor of divinity. Dr. Corrigan then sailed for home and reported on his arrival to Bishop Bayley in Newark, who at once assigned him to the professorship of dogmatic theology and sacred scripture, as well as to the directorship of Seton Hall college. Later the Rev. Father Corrigan became vice president of the college, and when only 28 years became president of that institution. When Bishop Bayley visited Rome in 1870, Dr. Corrigan became the administrator and vicar general of Newark. He was consecrated bishop by Cardinal McCloskey on May 4, 1873, and remained in charge of the diocese of Newark for seven years. Owing to his successful administration of his diocese Dr. Corrigan was selected to be coadjutor of Cardinal McCloskey. On Oct. 1, 1880, he was raised to archiepiscopal see of Petra, and made coadjutor with the right of succession. When Cardinal McCloskey died Archbishop Corrigan succeeded to the see of New York.

To Protect American Interests.

Norfolk, May 6.—The United States cruiser Cincinnati sailed for San Domingo, where it goes to protect American interests in that island.

BASEBALL.

How the Contests Were Lost and Won.

American League.

AT BOSTON— R. H. E.
Boston ..... 2 0 0 2 1 0 0 0 *— 5 6 3
Baltimore ..... 0 0 0 0 0 0 0 0 2— 2 7 3
Batteries—Winters and Warner; Hughes and Robinson.

AT WASHINGTON— R. H. E.
Washington ... 2 0 1 0 0 0 1 0 0— 5 9 1
Philadelphia ... 1 1 1 0 0 0 3 1 *— 7 11 0
Batteries—Lee and Carrick; Wilize, Kenna and Powers.

CLUBS.	W.	L.	P.C.	CLUBS.	W.	L.	P.C.
Detroit	6	2	.667	Washington	5	6	.454
St. Louis	6	4	.600	Chicago	4	5	.444
Philadelphia	6	4	.600	Baltimore	4	6	.400
Boston	6	5	.545	Cleveland	4	8	.333

National League.

AT CINCINNATI— R. H. E.
Cincinnati ..... 0 0 0 0 0 0 0 2 0— 2 12 3
Pittsburg ..... 0 1 0 2 0 0 2 0 1— 6 11 1
Batteries—Ewing and Bergen; Lever and Occonnor.

AT CHICAGO— R. H. E.
Chicago ..... 1 0 1 0 0 0 0 0 0— 2 10 4
St. Louis ..... 0 0 0 0 2 1 2 0 0— 5 12 2
Batteries—Taylor and Kling; Murphy and Ryan.

AT BROOKLYN— R. H. E.
Boston ..... 0 0 0 0 0 0 0 0 1— 1 8 1
Brooklyn ..... 0 1 1 0 0 0 0 2 *— 4 10 1
Batteries—Morrisey and Kittredge; Haggerty and Farrell.

AT NEW YORK— R. H. E.
Philadelphia ..... 0 0 0 0 0 0 0 0 0— 0 8 2
New York ..... 0 0 1 0 0 0 0 0 *— 1 3 0
Batteries—Mullane and Jacklitsch; Keefe and Bowerman.

CLUBS.	W.	L.	P.C.	CLUBS.	W.	L.	P.C.
Pittsburg	11	2	.847	Brooklyn	6	8	.428
New York	8	3	.727	Boston	6	9	.400
Cincinnati	7	5	.583	Philadelphia	4	10	.286
Chicago	7	7	.500	St. Louis	3	10	.231

American Association.

At Columbus—Columbus 8, Milwaukee 0.
At Indianapolis—Indianapolis 12, Minneapolis [illegible].
At Louisville—Louisville 8, St. Paul [illegible].
At Toledo—Toledo 4, Kansas City 1; rain.

CLUBS.	W.	L.	P.C.	CLUBS.	W.	L.	P.C.
Columbus	8	3	.727	Indianapolis	5	5	.500
Louisville	7	3	.700	Kansas City	4	6	.400
St. Paul	6	3	.667	Toledo	3	8	.333
Milwaukee	5	5	.500	Minneapolis	2	9	.182

Turf Winners.

At New York—Prince of Melrose, Odd Lady, [illegible], Flat Ackerman, [illegible].
At St. Louis—[illegible], Taylor Girl, Sun, Fleetness, Bimbo, Brewer Schorr.
At Louisville—Premus, Lyman Hay, Allyar, Glenwater, Mary Lorraine, M. F. Tarpey.
At Chicago—Dross, Small Jack, Prince Blazes, Waring, Josette, Marcus.

BOER RESOLUTIONS.

Hearing Given to Those Who Are Urging Mediation.

MAY BE REPORTED TO THE HOUSE.

Senator Lodge Upholds the Administration's Philippine Policy In a Speech to the Senate—Rosebud Indian Reservation to Be Purchased. Other Doings of Congress.

Washington, May 6.—The first congressional hearing to those favoring mediation for the Boers was given by a subcommittee of the house on foreign affairs, consisting of Representatives Adams (Pa.), Gillett (Mass.) and Cousins (Ia.). The room was crowded with delegations from many parts of the country, including Commandant Snyman, who was on Dewet's staff. The committee assured the speakers that the resolutions of sympathy would receive due consideration.

Dr. Hexamor of the National German Alliance urged that resolutions be presented asking the president to communicate to Great Britain an expression of the sympathy of the American people for those struggling in South Africa, and expressing the hope that the differences may be adjusted. Dr. Hexamor said that England would not at this time take umbrage, enfeebled as she was with the ugly mess, which has become a running sore.

Messrs. Williams of the Transvaal league of Chicago, Edward Van Ness of New York and E. Frank Carson of Philadelphia, secretary of the Boer legislative committee, addressed the committee, mainly upon the use of American ports as supply depots for the British army. Representative Sulzer declared that nine-tenths of the American people would approve a resolution of sympathy. In addition he urged that the president of the United States should exert his good offices and that the government should see that flagrant violations of the neutrality laws, which Mr. Sulzer declared now existed, were brought to an end.

Senator Lodge's Speech.

Senator Lodge (Mass.), chairman of the Philippine committee, addressed the senate in vindication of the administration's policy in the Philippines. His review of the situation in the islands and of the utterances of the minority in criticism of the conditions there was interesting and forceful. Mr. Lodge resented the imputations cast on the president, the secretary of war and the army for the alleged cruelties and atrocities said to have been practiced in the Philippines. He said every effort had been employed by the officials in authority to prevent such cruelties as had been referred to, and measures had been taken to punish those guilty of them. Such things, however, were incidents of every war, and could not be prevented absolutely. He had no defense to make of many of the cases of torture which had been cited, but the men of the American army had been provoked almost beyond human endurance.

Mr. Lodge recited scores of instances of cruelties and tortures practiced by the Filipino insurgents on American prisoners. In the face of these horrible atrocities some of the American troops had been guilty of administering the "water cure," but the instances of this kind were isolated and no part of the general policy in the Philippines. He warmly defended General Chaffee for his conduct of military affairs in the islands, and paid a tribute to his heroism and patriotism.

In a brief reply Mr. Rawlins (Utah) declared that the charges which had been made were not against General Chaffee, or the American army, but against the senator from Massachusetts, Mr. Lodge, and others who were responsible for the present Philippine policy. Both the sundry civil appropriation bill and the bill for the purchase of the Rosebud Indian reservation were passed.

First Minister to Cuba.

Washington, May 6.—H. G. Squiers, secretary of the delegation at Peking, has been selected by the president to be minister to Cuba, and General E. S. Bragg of Wisconsin has been selected as consul general at Havana. Mr. Squiers is a native of Canada but was appointed from New York. In 1894 he was appointed second secretary of the United States embassy at Berlin, retiring in 1897. In January, 1898, he was appointed secretary of the United States legation at Peking, remaining there constantly until a few months ago, when he returned to the United States on leave. General Bragg, the new consul general at Havana, was born in Unadilla, N. Y., in 1827. He entered the Union army as a captain in 1861, and reached the grade of brigadier general in the regular army. He served for some years in congress and afterward was appointed United States minister to Mexico. His present home is at Fon Du Lac, Wis.

Strike Declared Off.

Copenhagen, May 6. — After a debate which lasted seven hours, the trades union congress declared the dock laborers' strike at an end, as it was no longer serving any purpose. Thus the strike of the dock laborers at Danish ports, which began April 17, and with which the strikers themselves were discontented, ends in a defeat for labor, as the ship owners found ample means to replace the strikers and Danish navigation in no way suffered.

NEWSPAPER ARCHIVE®

A SEARCHLIGHT PHONE

Messages Transmitted by Heat In Rays of Light.

NEW SYSTEM OF COMMUNICATION

Words Sent Successfully Half a Mile Across the Potomac River—Electricity Used Only to Throw Beams. Device May Be Used at Sea and In War.

On the banks of the Potomac above Georgetown [illegible] the possibility of the system. A test was made, using one of a system of wires [illegible] the other being a pilot line. A demonstration of an invention of Professor Graham Bell's called a photophone was made from the first [illegible] principles of physics [illegible] discovery [illegible] from Washington [illegible] Potomac. The current was taken in the usual system [illegible] the use of the ground [illegible] ground [illegible] telephony are not [illegible] system.

Electricity [illegible] present [illegible] of wireless telegraphy and telephony does not enter, except as a [illegible] into the principles of the new method. A powerful electric searchlight is fitted with a complicated and delicate apparatus, terminating in a mouthpiece not unlike that used on an ordinary telephone box. The broad ribbon of radiance projected by the lamp serves as a wire, and a tunnel shaped arrangement, fitted with a contrivance terminating in an ear cup, takes the place of the ordinary telephone receiver.

In the test messages were sent along the rays of the searchlight and recorded up to the distance of half a mile. Beyond that distance sounds were audible, but connected words could not be distinguished. Considering the imperfections naturally attendant upon a first test of the complicated mechanism of the invention, the test was highly satisfactory to the inventor.

In working upon the "searchlight telephone" the inventor followed literally the axiom that "light is heat." The test was private, only a few friends of the inventor being present. A searchlight such as is used on the river boats was carried up the stream to a point where a feed wire of the electric car line which follows the north bank of the river had been tapped in readiness for the test and a wire run down to the river bank. The searchlight was connected with the wire, and the boat then took the receiving apparatus to a point on the opposite bank about half a mile away.

When all was ready, the current was turned on, and after some little trouble the other end of the "line" was located. Then followed the tests, which furnish food for conjecture concerning the possibilities of the invention as regards night communication at sea between lighthouses and ships or between two vessels or between a balloon and the earth in time of war or between two detachments of troops. The experiment was one sided, the boat containing the receiving apparatus having no means of sending return messages. The inventor claims, however, that in perfecting his device he will combine a transmitting apparatus with the receiving one, utilizing one shaft of light as a wire, as it were, as in the method of the party. [illegible] a distance of 150 miles [illegible] the telephonic wire."

Modern Robinson Crusoe.

[illegible] Nagasaki, [illegible] a story of a [illegible] after [illegible] life in a [illegible] Korea, says the [illegible] Herald. The [illegible] what was [illegible] island, [illegible] as he [illegible] the island. He [illegible] Nagasaki [illegible] and [illegible] Katsuichi Bareun.

[illegible] and [illegible] much.

Steer Trots at a 2:24 Gait.

Edward [illegible] Indiana [illegible] in training for [illegible] says a dispatch from Richmond, Ind., to the New York [illegible] of these, a year old, was put in [illegible] and on a race track paced an eighth of a mile in 18 seconds, a 2:24 gait.

DON'T DELAY.

It is "Putting Off" Till Some Other Day That Causes so Many Sudden Deaths.

Be sure you need a medicine before you take it, but if you do, don't think that you can wait long in getting the best. If it is for the kidneys, liver, bladder or blood, rheumatism, dyspepsia, nervous debility or the weaknesses peculiar to women, the best is Dr. David Kennedy's Favorite Remedy, and a very simple way to find out is to put some of it in a glass tubed vial and let it stand twenty-four hours. If it ferments or a milky cloud appears when you shake it briskly, you may be sure that your kidneys need a dose of this great remedy.

The [illegible] Hunter, pastor of the Presbyterian Church, Greencastle, Ky., writes:

"I [illegible] pleasure to state that [illegible] great benefit from [illegible] Dr. David Kennedy's Favorite Remedy. [illegible] Favorite Remedy have [illegible] the disease."

[illegible] Kennedy's Favorite Remedy [illegible] taken in the usual way, [illegible] the back [illegible] desire to [illegible] especially at night, [illegible] passing water, the skin of the face or [illegible] unpleasant and dangerous effects [illegible] the system by the use of whisky and beer.

At druggists, 50c. Dr. David Kennedy's Favorite Remedy in the **New 50 Cent Size** and the regular $1.00 size bottles.

Sample bottle enough for trial—free by mail.

Dr. David Kennedy Corporation, Rondout, N. Y.

Dr. David Kennedy's Salt Rheum Cures Old Sores, Skin and Scrofulous Diseases 50c

The Suburban Garden.

When the frost has quite departed from the loamy garden soil,
The suburbanite feels yearnings for the seasonable toil,
Clearing up accumulations of the barren winter's trash,
All the rusty cans and ashes, all the china gone to smash,
All the rotten leaves and twigs and all the paper soaked and dried
By successive storm and sunshine and a thousand things beside,
And fancy fondly paints for him a bower of delight
Instead—but that's the way with the suburbanite.

He lies abed and dreams about the things that he will raise,
About his verdant Eden in the coming summer days,
About the new potato and the lettuce and the beet,
The artichoke, asparagus and other things to eat,
Nor do those dreams of garden truck allow him to forget
The pansy and geranium, sweet pea and mignonette,
The vines about the porches and the roses red and white
He'll grow—but that's the way with the suburbanite.

He starts in with great vigor, and the smoke that soon ascends
From the burning of the refuse the whole neighborhood offends
He invests some hard saved earnings in some machinery that he needs
And spades up about an acre and bestrews the place with seeds
Yet before things get to sprouting he has doubts about his plan
Of doing all the work himself, and so he hires a man
And brings his flowers and vegetables home from town that night
It's sad—but that's the way with the suburbanite.

—Chicago Daily News.

Can Not Be Extradited.

Jefferson City, Mo., May 6.—Governor Dockery received the following telegram from Secretary of State Hay at Washington: "Sir—I have the honor to inform you that the embassy of the United States at Mexico reports that the Mexican government can not consider the request for the extradition of Charles Kranz charged with embezzlement, unless reciprocity is promised by the government of the United States." The governor stated that this closed the incident, and that Kranz could not be extradited.

WEST LAFAYETTE COLLEGE.

West Lafayette, May 6.—Prof. Dickerson was in Coshocton Saturday.

A number of students attended the teachers' institute in Roscoe.

Mrs. Oliver, a national Woman's Christian Temperance lecturer, gave an interesting talk to the students in the chapel this morning.

Mr. Clippinger was in New Philadelphia last week at teachers' examination.

Hiram [illegible] Kent spent Sunday at home near Flat.

A game of ball was played on the campus Saturday afternoon when Empire Dairies started a game between Sem and W. L. C. The game was interesting and the new electric score board was in evidence. Score 16 to 4 in favor of Sem. Sem was strong in batting, just as they were last season and hit most of the pitchers in their battery bender. Further, they used a Jennison pitcher who did good work. A few errors of the game. Brown and Dauchy were in the points excelled the Sem battery. The W. L. C. team goes to New Concord to play Muskingum college team Saturday.

Prof. McCarthy, of Warsaw, was an interested spectator at the game Saturday.

Reveals a Great Secret.

[illegible] King's New Discovery for Consumption [illegible] Hides the secret. [illegible] and germ infected mucous membranes [illegible] Throat and Lungs. Hard cases [illegible] yield to Dr. King's New Discovery, the most infallible [illegible] throat and lung diseases. [illegible] 50c and $1. Trial bottle free at C. E. Anderson's Drug and Jewelry Store, No. 2 Forbes block.

50 cents to Zanesville and return via W. & L. E. May 6. Account of Wallace circus. Return limit May 7. 5-6.

ANCIENT TREES.

The Old Elms Which Have Made Boston Common Historic.

A recent meeting in Boston brought out some interesting facts regarding the ancient elms of Boston's historic Common. It appears that none of the trees now standing dates back further than 1700, and there are only a small number planted before the last century. The various malls, or walks, have probably much the same appearance today, however, that they had fifty or even a hundred years ago. An agitation now going on to see that they are kept in better condition than they have been during the last few years is paralleled by many earlier efforts to the same end. Thus on May 12, 1701, a bylaw was passed ordering that "no person shall lop, peel, gindle or deface any of the trees now standing or that shall hereafter be planted or set by order of the selectmen or by their approbation upon any part of or place in the common ground of this town," under penalty of 20 shillings for every such offense.

Similar votes were passed by the town all through the eighteenth century, and as a result the Common has always been a delightful place of recreation. Thus a traveler visiting Boston in 1740 was able to give the following pleasant description of the use to which the Common was put by the citizens in general:

"For their domestic amusements every afternoon after drinking tea the gentlemen and ladies walk the mall and from thence adjourn to one another's house to spend the evening—those that are not disposed to attend the evening lecture, which they may do if they please six nights in seven the year round.

"What they call the mall is a walk on a fine green Common adjoining to the southwest side of the town. It is near half a mile over, with two rows of young trees planted opposite to each other, with a fine footway between, in imitation of St. James' park, and part of the bay of the sea which encircles the town, taking its course along the northwest side of the Common—by which it is bounded on the one side and by the country on the other—forms a beautiful canal in view of the walk."

Of the trees now standing in the Common the one which has had the most singular history and probably the only one that has passed into literature is not an elm, but a ginkgo tree. It will be remembered that just before the close of his talks the Autocrat of the Breakfast Table becomes enamored of the schoolmistress. Walking along the Beacon street mall, the Autocrat pointed to a seat close by the ginkgo tree and said, "Pray, sit down." "No, no," replied the schoolmistress; "I will walk the long path with you."

TO AID COMMERCE.

Aim of the Securities Company According to Its Answer.

St. Paul, May 6.—"An enterprise in aid of a great competitive interstate and international commerce" is the description of the Northern Securities company given in the answer filed by the attorneys for that corporation in the suit brought by Attorney General Knox on behalf of the United States, to enjoin the so-called merger of the Northern Pacific and Great Northern railroads. Individual answers were also filed by James J. Hill, J. Pierpont Morgan and other magnates. The answer is largely a denial of the petition as respecting any charge of conspiracy and as respecting the purposes of the organization of the securities company. It is stated that those who are interested in the organization of the securities company did not own within $26,000,000 of a majority of the Great Northern shares, and little more than one-quarter of the Northern Pacific shares, and that many stockholders have not and may not sell shares, and that neither company by any act or suggestion has solicited shareholders to sell to the securities company.

Headache

Biliousness, sour stomach, constipation and all liver ills are cured by

Hood's Pills

The non-irritating cathartic. Price 25 cents of all druggists or by mail of C. I. Hood & Co., Lowell, Mass.

They Never Fail.

No After Effects.

In case of headache, neuralgia, etc., to be relieved speedily and surely, take

Clinic Headache Wafers

the true heart tonic—the heart must be reached for relief. Easily taken and absolutely harmless. All druggists. 10 cts.

CLINIC PHARMACAL CO.

TORONTO, OHIO

C. E. Anderson, No. 2 Forbes Block

Sighs For Mother's Jam and Pie

"The following gem was handed to a reporter for the Manila American by a soldier just in from Batangas:

Backward, turn backward, O Time in your flight,
And let me go home again just for to night
I am so weary of sole leather steak
And petrified hardtack a sledge can't break,
Tomatoes and beans in hot water bath
And bacon as strong as the breath of Gat
Weary of starving on what I can't eat
And chewing up rubber and calling it beef
Backward, turn backward, weary I am,
And give me a whack at dear mother's jam
And let me drink milk that has never been skimmed,
Let me eat butter whose hair has been trimmed.
Give me once more an old fashioned pie,
And then I'll be ready to go south and die!

—Pittsburg Dispatch.

Here's A Good Thing.

Something You Can Readily Believe as it's Coshocton Evidence.

Mrs. Robert Thornsley, of No. 422 North 11th St., Coshocton, Ohio, says:—"That's a great medicine that Dr. A. W. Chase's Nerve Pill I got at C. E. Anderson's Drug Store. They gave me good steady and restful sleep—two things I needed badly. With this change came back a feeling of health strength and brightness. I like the medicine very much."

Dr. A. W. Chase's Nerve Pills are sold at 50c a box at dealers or Dr. A. W. Chase Medicine Co., Buffalo, N. Y. See that portrait and signature of A. W. Chase, M. D. are on every package.

If the amount of misery caused by different diseases could be estimated it would be found the portion caused by headache would outweigh any other and perhaps equal all combined. Immediate relief is afforded by Clinic Headache Wafers, perfectly safe, easily taken and do not depress. Ten cents at all druggists.

Sold by C. E. Anderson.

Winona Lake.

Winona Lake, Ind., the pretty summer resort on the Pennsylvania lines in northern Indiana, affords rest, recreation, entertainment, amid delightful surroundings for persons desiring to enjoy vacation outings. This resort is the site of Winona Assembly and Summer School, and is annually visited by many persons who are strengthened in mind by the excellent facilities for educational work and invigorated in body by the health giving influences for which Winona Lake is famous.

On May 15, the opening day of the season of 1902, excursion tickets to Winona Lake will be on sale via Pennsylvania lines. They may be obtained from May 15 to to Sept. 13, inclusive.

For particular information on the subject of rate and time of trains apply to Ticket Agents of the Pennsylvania lines, or to F. Vandusen, chief assistant general passenger agent, Pittsburg, Pa. Information about attractions at Winona Lake, entertainments, the summer school sessions, etc., will be furnished in reply to inquiries addressed to Mr. C. S. Dickey, Secretary, Winona Lake, Ind. 6-30

Produce Wanted Every Farmer can sell all his produce

Butter, Eggs and Poultry for cash to J. W. ALMACK, Corner of Walnut and Cherry St. This is an opportunity you have never had before.

J. W. ALMACK,

Cor. Walnut and Cherry Sts. 'Phone 129

Good Shoes

We pay cash—We buy direct—We use quantities, consequently the best and first choice is always afforded us. Can any store excel or even equal these values.

$2.00 Ladies Lace Shoes and Oxfords, all the latest lasts and tips, heavy and light soles. The best values in town, $2.00.

Fitters of Feet **Brendel Bros.,** Cash and One Price

The American Auction Syndicate,

Up In Smoke

Some men are born schemers, but their ideas all go up in smoke. We can show you some of the results of practical ideas that pay and ideas that pay are the ones in demand today.

The Fish Are Biting

Come and see our very extensive line of fishing tackle. We have everything that is made in this line. We save you from 50 to 75 per cent on all goods used by Fishermen—lucky or unlucky.

A Few of Our Prices follow:

HOOKS

Kerby's best fish hooks 07c a 100
Reels with click from 10c to $2.50
Jointed poles from 10c to $2.50
Fishing lines complete 1c to 45c
Silk fishing lines guaranteed only 24c
Minnow Buckets from 15c to $1.50
" Seins from 65c to $5.00
" " 4 ft. by 8 ft. only 75c

No matter what kind of a net you want you can get it at the SYNDICATE.

Trout lines and sein twine the very best 25c per pound.

Artificial baits of all kinds from 5c to $1.00.

We carry three times as much fishing tackle as any other dealer in town.

If you are going fishing come and see us first.

Our Big SPRING SALE Is Now In Progress

We have numerous bargains that are moving quickly. Come early and share them.

J. P. ZERBE
Proprietor.

Phone 413.

Goods delivered free to all parts of the city.

EVANSBURG

Evansburg, May 6.—The rush of spring work is on. The fine weather and refreshing showers of the past week have given fields and trees a thrifty coat of green and the fragrant orchards and the noisy birds lend their aid to make the country a lovely place in the springtime.

A large crowd attended the sale at Lee Hill's Saturday. It is hoped he will decide to remain in our community.

Mrs. Crishall is very ill and her friends entertain but little hope for her recovery.

Our pastor being called away last Sunday the pulpit was filled by Prof. Walton, of West Lafayette college, and Prof. Williams, of West Lafayette.

Richard Wolfe, of Kidder, Mo., is visiting relatives here.

J. C. Daniels, of Marshall, Ill., spent a few days with his mother, Mrs. H. M. Daniels. Mr. Daniels was for several years a teacher in this county but is now employed as mail clerk running between Indianapolis and St. Louis.

C. E. Nelson, wife and son of Sherrard, Pa., spent last week with his [illegible]

REDUCED FARES.

[illegible] Pennsylvania Lines at Small Cost.

[illegible] excursions and [illegible] for various [illegible] opportunities [illegible] Pennsylvania [illegible]

[illegible] Minneapolis, Minn., May 17. [illegible] account National Baptist anniversaries. 5-16

[illegible] Francisco, Los Angeles, Cal., and Portland, Ore., May 26 to June 7, inclusive, account Imperial council, Nobles of Mystic Shrine. National convention, T. P. A. of America, and Supreme lodge, A. O. U. W. 6-7

To Denver, Colorado Springs or Pueblo, Colo., June 21 to 23, inclusive, account Sunday School International Association, Triennial convention. 6-23

To Minneapolis, Minn., July 5 to 7, inclusive, account National Educational association. 7-1

To Tacoma, Wash., or Portland, Ore., July 15 to 20, inclusive, account annual meeting Y. P. C. U., Society of United Presbyterian church. 7-20

To San Francisco or Los Angeles, Cal., August 1 to 7, inclusive, account Biennial meeting, Knights of Pythias. 8-7

To Salt Lake City, Utah, August 6 to 8, inclusive, account annual reunion, Grand Lodge, B. P. O. E. 8-8

For information about fares and other details, apply to ticket agents of Pennsylvania lines.

PEOPLE'S WANT COLUMN.

Free to Patrons of THE AGE.

All advertisements which come under the heads of for sale, for rent, situations wanted, lost, found, etc., will be printed free of charge for patrons of THE AGE. To others that patrons there will be a charge of five cents a line—count seven words to the line.

The announcements of business houses or agencies will not appear in this column. We hope our patrons will not hesitate to let their wants be known through this column.

WANTED.

Girls—Two good girls are wanted at the Empire hotel at once. Good wages and permanent position. 2

Room—For light housekeeping. Family of two. Inquire for A. Z. Age office. 2

FOR RENT.

Rooms—For business or light housekeeping, 527½ Main street. Inquire Brill & McDonald's, opposite P. O. 6

Rooms—Furnished rooms, Fifth and Chestnut. 5

Barn—New. Inquire Renner's harness shop. 2

House—Six rooms and large lot, 12 Walnut.

Rooms—Two, furnished. Inquire E. A. Dawson at Dawson & Smith.

Room—Four, one on first floor. Inquire 124 Chestnut. 2

Room—Furnished, at 54 Walnut, corner of Sixth. 5

House—Of eight rooms on East Main. Inquire of M. S. Trovinger, 149 Park avenue. 29

House—Three rooms on South Fifth. Inquire 20 North Fourth. 29

Room—On North Fifth. Business or residence. J. N. Wood. 25

FOR SALE.

Horse—Good, weight 1,200 pounds, nine years old. $65. E. H. Eckert. 6

Stove—Gasoline, large, safety, cheap at 342 South Fourth. 6

Spray Pumps—20 dozen spray pumps, cheap. Wholesale or retail. Good selling agent wanted. Call at Hotel Mecca. 6

Corset—Inquire of John Beail, Orchard street. 2

Furniture—Bedstead, mattress and springs. Cheap. Picus shoe shop. 1

Wagon—Team of horses and harness. Cheap if sold soon. 541 Main. 2

Wheel—Cleveland. In good condition. Call on Bob Baker at Coshocton National. 29

Bicycle Lamp—Good condition, cheap at 120 North Second. 29

Horse—A young horse. Inquire at 349 North Eighth street. 29

Bicycle—Rambler in good shape, cheap. Inquire Park Cash grocery. 28

Boat—In good condition, cheap. Park View billiard parlors. 29

Bicycle—Cleveland make in excellent condition. Will sell cheap. Inquire at Age office. 29

LOST.

Glove—Lady's kid, between M. E. church and East Main street. Return to Mrs. Will E. Boyd, 925 East Main. 2

Gloves—Silk, on Main between Seventh and Park avenue. Apply to Dr. St. Clair. 6

WANTED Agents everywhere to sell our $2,000 combination ACCIDENT Policy, something entirely new and original with this Company. Costs but $6 per annum, payable quarterly. All occupations accepted as "preferred" risks, and all accidents covered. Liberal contracts to good men. Address

NATIONAL ACCIDENT SOCIETY, Established 1885. 320 BROADWAY, N. Y.

Fountain Items.

Pleasant spring weather is now promised for the coming month. With the advent of warm and sunny days, will come the demand for spring and summer fabrics. The Fountain was never so well prepared to supply your wants as now—with almost an entire new stock of Dry Goods, Carpets, Curtains and Draperies on a much larger scale than ever before. Selected with great care from the choicest lines on the market and above all the PRICE we are today selling goods at an average of nearly 10 per cent below farmer prices, while many lines have really advanced on the market. There are two reasons why we can do this—First, we are buying goods today at practically the cost to manufacture through our wholesale associations—Second, we now sell you your Dry Goods for Cash. This enables us to take advantage of every opportunity in the way of buying. By selling for cash we can pay cash, which always insures us the lowest possible price consistant with value. It's to the interest of the customer to pay cash for her merchandise as well as the merchant, for no merchant can sell for credit on the same basis as he does for cash. We propose to demonstrate to the people of Coshocton county that it pays to patronize the Cash store.

Watch our prices—compare with others and you will trade at the

FOUNTAIN

in the future.

RUGS

See our special Tapestry Rug, 9x10-6 at $10.98—the $15 kind.

See our fine Tapestry 9x12 at $14.98—the $20 kind.

See our best Tapestry 9x12 at $16.50—the $22.50 kind.

Our line of Axminsters and Royal Wiltons is very large and we are giving a very special price on same. You can find just what you want in the Rug line at the Fountain.

SHIRT WAISTS

A big line now on sale, embracing all the new and up-to-date ideas on the market. Prices range from 50c to $5. Our line in White goods is exceptionally strong at $1, $1.25 and $1.50. Dont buy your waists until you have seen ours.

SUITS & SKIRTS

We are agents for the celebrated Wooltex and Princess Suits, which are fast becoming the favorite wearing apparel. The name means a great deal to you. If you have never investigated the word WOOLTEX or PRINCESS you should do so before you buy your new dress or skirt. It means much to you after you have worn your dress for six months or more. Ask us about it—We will be glad to give you the information.

Meet Your Friends At The Fountain For CASH BARGAINS

Yours for Cash Bargains,
Your servants,

The Fountain D. G. Co

PHONE 19

NEWSPAPER ARCHIVE®